

**Residential** **Single Family** **784 North Line Road**  
**4972113** **Tuftonboro**  
**Closed** **Unit/Lot #**

**NH 03816** **Listed: 9/28/2023** **\$399,900**  
**Closed: 12/8/2023** **\$345,000**  
**DOM: 12**



**County** NH-Carroll  
**Village/Dist/Locale**  
**Year Built** 1968  
**Style** Gambrel, Ranch, w /Addition  
**Color** white/red  
**Taxes TBD** No  
**Tax - Gross Amount** \$2,828.00  
**Tax Year** 2022  
**Rooms - Total** 8  
**Bedrooms - Total** 4  
**Baths - Total** 2  
**Baths - Full** 1  
**Baths - 3/4** 1  
**Baths - 1/2** 0  
**SqFt-Apx Fin Above Grade** 2,076  
**SqFt-Apx Fin Below Grade** 0  
**SqFt-Apx Total Finished** 2,076  
**Lot Size Acres** 2.55  
**Lot - Sqft** 111,078  
**Date - Initial Showings Begin**



**Directions** Take NH Rte 109A (Middle Rd) to Tuftonboro General Store & Post Office. Across from Store, go up Federal Corner Rd 1-1/4 mi. to L onto North Line Rd. This 1968(&1988) 4-Bedrm/2-Bath Home w att'd/2-car Garage on a double lot of 2.55 Acres w/468' of paved town road frontage, is 4th on the Left.

**Remarks - Public** In Low-Tax TUFTONBORO, this 4-Bedroom/2-Bath Home is a 1978 Ranch that was doubled in size in 1988 sitting in the center of its fairly level 2.5 Acre "double" lot w/long Paved Town Road frontage. The later addition included a large Family Room & attached 2-car Garage and a 2nd floor above with a 20' x 18' Primary Bedroom and its own large Private Bath AND South-facing Balcony overlooking the very private backyard and woods beyond. Additional space on the 2nd floor includes a 18' x 11' Office/Study & a 10' x 11' "other" room. While quite ready for its next family, this home will greatly benefit from some TLC & up-grades, given the existing Structure and its Location. About 1 mi. away is the highly-regarded K-6 Tuftonboro Central School, while Gr 7-12 Students attend the Governor Wentworth Regional School District's Middle, High & Tech Schools on the Kingswood Campus 10 mi. away in Wolfeboro. Within 1.5 mi. you'll find the newer Town Fire Station, Library & Town Office buildings ...and the soon-to-be built new Police Station. In <4 mi. from this home is the Eastern Shore of Lake WINNIPESAUKEE, with Tuftonboro's Town Beach and the Public Boat Launch (w/nearby boat trailer parking) on 19-Mile Bay. Shopping options are available 10 mi. away at either Wolfeboro's Historic Waterfront Downtown OR at the larger store options located at the Intersection of NH Routes 16 & 28, in Ossipee. Welcome to NH's Lakes Region! Showings Begin at 10am on Saturday, 09/30/2023, by Appointment.

**STRUCTURE**

<b>Construction Status</b> Existing	<b>Estimated Completion Date</b>	<b>List \$/SqFt Fin ABV Grade</b>	\$192.63
<b>Construction</b> Wood Frame		<b>SqFt-Apx Unfn Above Grade</b>	0
<b>Foundation</b> Concrete		<b>SqFt-Apx Unfn Below Grade</b>	768
<b>Basement</b> Yes			
<b>Basement Access Type</b> Interior			
<b>Exterior</b> Wood Siding			
<b>Roof</b> Shingle - Architectural			
<b>Garage</b> Yes			
<b>Garage Capacity</b> 2			
<b>Garage Type</b> Attached			
<b>Parking</b> Driveway, Garage, Parking Spaces 6+			

**ROOMS**

Family Room	1	Bath - Full	1
Kitchen - Eat-in	1	Primary BR Suite	2
Bedroom	1	Bath - Full	2
Bedroom	1	Office/Study	2
Bedroom	1	Other	2

**WATER**

**Waterfront Property**  
**Water View** No  
**Water Body Access**

**Water Body Name**

**Water Body Type**  
**Water Frontage Length**  
**WaterFrRit**  
**Water Body Restrictions**

**SCHOOLS, LOT AND LOCATION**

<b>SchDistrict</b> Governor Wentworth Regional	<b>Deed - Recorded Type</b> Warranty
<b>SchElem</b> Tuftonboro Central School	<b>Deeds - Total</b>
<b>SchMiddle</b> Kingswood Regional Middle Sch	<b>Deed - Book</b> 1821
<b>SchHigh</b> Kingswood Regional High School	<b>Deed - Page</b> 126

**Owned Land** Yes  
**Lot Description** Country Setting, Level, Wetlands, Wooded  
**Area Description** Rural

**UTILITIES AND FEATURES****Heating** Electric, Gas Heater - Vented, Monitor Type**Heat Fuel** Electric, Gas - LP/Bottle, Kerosene**Water Heater** Kerosene, On Demand**Cooling** None**Water** Dug Well**Sewer** Concrete, Private, Septic**Electric** 200 Amp, Circuit Breaker(s)**Utilities** Cable - At Site, High Speed Intrnt -Avail, Internet - Cable, Telephone Available**Features - Exterior** Balcony, Deck, Natural Shade**Features - Interior** Attic - Hatch/Skuttle, Ceiling Fan, Kitchen /Dining, Natural Light, Natural Woodwork, Storage - Indoor, Walk-in Closet, Whirlpool Tub, Laundry - Basement**Flooring** Carpet, Hardwood, Vinyl**Appliances** Dryer, Freezer, Microwave, Range - Electric, Refrigerator, Washer, Exhaust Fan**Equipment** Generator - Portable**CONDO/ASSOCIATION - MOBILE - AUCTION****Condo Name****Building Number****Units Per Building****Condo Fees****Mobile Park Name****Mobile Park Approval****Mobile Co-Op****Mobile Must Move****Auction** No**Date - Auction****Auction Time****Auctioneer Name****DISCLOSURES****Fee****Fee 2****Fee 3****Items Excluded****Timeshare/Fract. Ownrshp** No**Foreclosed/Bank-Owned/REO** No**Flood Zone** Unknown**Seasonal** No**Possession** At Closing**Offer of Compensation to Licensed PrimeMLS Real Estate Brokerages**

<b>Buyer Agency</b>	3.00%	<b>SubAgency</b>	<b>NonAgency Facilitator</b>	3.00%	<b>Transactional Broker</b>
---------------------	-------	------------------	------------------------------	-------	-----------------------------

The listing broker's offer of compensation is made only to other real estate licensees who are participant members of PrimeMLS.

**PREPARED BY**

Ken Perry  
 Cell: 603-387-2667  
[ken@OlderHomesNH.com](mailto:ken@OlderHomesNH.com)

**My Office Info:**

K A Perry Real Estate, LLC  
 188 North Wolfeboro Road

Wolfeboro NH 03894  
 Off: 603-569-1563



Listed By:

Ken Perry / K A Perry Real Estate, LLC

Subject to errors, omissions, prior sale, change or withdrawal without notice. Users are advised to independently verify all information. The agency referenced may or may not be the listing agency for this property. PrimeMLS is not the source of information presented in this listing. Copyright 2023 PrimeMLS.

784 North Line Road

Tuftonboro NH 03816



Subject to errors, omissions, prior sale, change or withdrawal without notice. Users are advised to independently verify all information. The agency referenced may or may not be the listing agency for this property. PrimeMLS is not the source of information presented in this listing. Copyright 2023 PrimeMLS.

Prep By: K A Perry Real Estate, LLC

Listed by:

Ken Perry / K A Perry Real Estate, LLC

Ken Perry

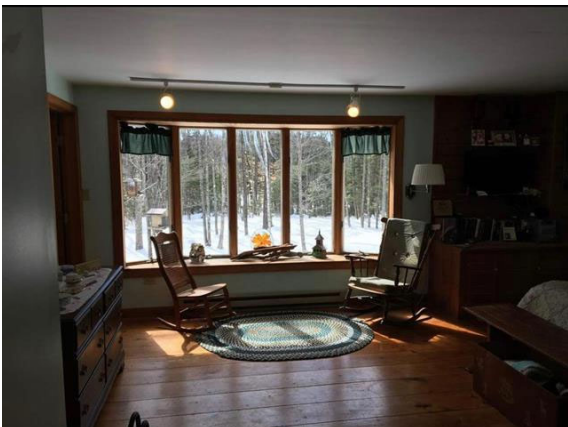

Subject to errors, omissions, prior sale, change or withdrawal without notice. Users are advised to independently verify all information. The agency referenced may or may not be the listing agency for this property. PrimeMLS is not the source of information presented in this listing. Copyright 2023 PrimeMLS.

Prep by: K A Perry Real Estate, LLC

Listed by:

Ken Perry / K A Perry Real Estate, LLC

Ken Perry



Subject to errors, omissions, prior sale, change or withdrawal without notice. Users are advised to independently verify all information. The agency referenced may or may not be the listing agency for this property. PrimeMLS is not the source of information presented in this listing. Copyright 2023 PrimeMLS.

Prep by: K A Perry Real Estate, LLC

Ken Perry

Listed by: Ken Perry

/ K A Perry Real Estate, LLC



784 North Line Road

Tuftonboro NH 03816



Subject to errors, omissions, prior sale, change or withdrawal without notice. Users are advised to independently verify all information. The agency referenced may or may not be the listing agency for this property. PrimeMLS is not the source of information presented in this listing. Copyright 2023 PrimeMLS. **Prep by:** K A Perry Real Estate, LLC

Ken Perry

**Listed by:**

Ken Perry / K A Perry Real Estate, LLC