

**Residential**  
**5004837**  
**Closed**

**Single Family**

**211 Middleton Road**  
**Wolfeboro**  
**Unit/Lot #**

**NH 03894-4426**

**Listed: 7/11/2024**  
**Closed: 3/3/2025**  
**DOM: 90**

**\$595,000**  
**\$595,000**



**County** NH-Carroll  
**VillDstLoc** South Wolfeboro  
**Year Built** 1790  
**Architectural Style** Cape  
**Color** white  
**Total Stories** 1.5  
**Taxes TBD** No  
**TaxAnnlAmt** \$4,361.00  
**Tax Year** 2023  
**Tax Year Notes**

**Rooms - Total** 8  
**Bedrooms - Total** 3  
**Baths - Total** 3  
**Baths - Full** 2  
**Baths - 3/4** 0  
**Baths - 1/2** 1  
**Baths - 1/4** 0  
**SqFt-Apx Total** 2,056  
**Finished**  
**SqFt-Apx Total** 2,992  
**Lot Size Acres** 4.01  
**Lot - Sqft** 174,676  
**Footprint** 36 x 26 + 23 x 19

**Date Initial Showings Begin**

**Directions** Rte 28 N to Wolfeboro: 1 mile N of Alton Town Line, turn R onto Middleton Rd & go 1.5 miles to #211 on R, behind the privacy hedge & just before the RE Sign. This Mini FARM on 4.00 Open Acres is less than 4 miles from Wolfeboro's Historic Downtown, on the Eastern Shore of Lake WINNIPESAUKEE.

**Remarks - Public** A Mini FARM on 4.01 Acres of Open yard, lawn, pasture & gardens with a c1800 30'X30' post & beam 3-stall BARN (w/year-round water), a 2-horse run-in shed, riding rink AND the c1790 3-BdRm/2.5-Bath CAPE w/some Original Floors & Exposed Beams and Attached 2-car GARAGE ...all within 4 miles of Wolfeboro's Historic Downtown on the Eastern Shore of Lake WINNIPESAUKEE! The eat-in Kitchen opens to both the fireplaced Family Room & the spacious Dining Room. There's a 14x14 Bedroom on the 1st floor w/ensuite Bath. Upstairs, there's another Full Bath, 2 Bedrooms and a spacious Study/Office. Enjoy Wolfeboro's 3 resident/guest BEACHES , Cotton Valley Rail Trail, Abenaki SKI Area, Pop Whalen Ice & Arts Center, The Nick Recreation Area, etc. while benefitting from our recently enlarged Library, the updated Huggins Hospital and our updated/under-construction Public Safety complex. K-3 Students attend Carpenter School downtown while 4-6 students attend (the slightly closer) Crescent Lake School located behind the Middle, High & Tech Schools on the Kingswood Campus of the well-regarded Governor Wentworth School District. Two Golf Courses are close-by while the Gunstock Ski Area is only 1/2 hour away. Hike the trails on much of the area's thousands of permanently Conserved Acres ...or those in the Mt Washington Valley and White Mountains National Forest, an hour+ to the North. Or, go an hour South to the Seacoast Beaches of NH and Maine.

**STRUCTURE**

<b>Construction Status</b>	Existing	<b>Estimated Completion</b>	<b>SqFt-Apx Fin Above Grade</b>	2,056
<b>Rehab Needed</b>	No		<b>List \$/SqFt Fin ABV Grade</b>	\$289.40
<b>Construction Materials</b>	Vinyl Siding		<b>SqFt-Apx Fin AG Source</b>	Assessor
<b>Foundation</b>	Granite, Stone		<b>SqFt-Apx Unfn Above Grade</b>	0
<b>Roof</b>	Metal		<b>SqFt-Apx Unfn AG Source</b>	Assessor
<b>Basement</b>	Yes		<b>SqFt-Apx Fin Below Grade</b>	0
<b>Basement Access Type</b>	Interior		<b>List \$/SqFt Fin Below Grade</b>	
<b>Basement Description</b>	Crawl Space, Full, Partial, Stairs - Interior, Unfinished, Walkout, Interior Access		<b>SqFt-Apx Fin BG Source</b>	Assessor
<b>Garage</b>	Yes		<b>List \$/SqFt Fin Total</b>	\$289.40
<b>Garage Capacity</b>	2		<b>SqFt-Apx Unfn Below Grade</b>	936
			<b>SqFt-Apx Unfn BG Source</b>	Assessor
			<b>SqFt-Apx Tot Below Grade</b>	
			<b>SqFt-Apx Tot BG Source</b>	

ROOMS	DIMS. / LVL	ROOMS	DIMS. / LVL	PUBLIC RECORDS	
Kitchen - Eat-in	16x11	1		<b>Deed - Recorded Type</b>	Warranty
Family Room	17x16	1		<b>Deeds - Total</b>	
Dining Room	15x15	1		<b>Deed - Book</b>	2359
Bedroom with Bath	14x14	1		<b>Deed - Page</b>	367 & 369
Bedroom	13x13	2		<b>Deed 2 - Book</b>	
Bedroom	14x12	2		<b>Deed 2 - Page</b>	
Office/Study	21x15	2		<b>Plan Survey Number</b>	138-28(a portion of)
Laundry Room	11x11	1		<b>Property ID</b>	
Bath - Full	12x8	1		<b>Zoning</b>	Residential
Bath - 1/2	5x3	1		<b>Map</b>	274
Bath - Full	11x5	2		<b>Block</b>	0
				<b>Lot</b>	21
				<b>SPAN#</b>	
				<b>Tax Class</b>	
				<b>Tax Rate</b>	14.69
				<b>Current Use</b>	No
				<b>Land Gains</b>	
				<b>Assessment Year</b>	2023
				<b>Assessment Amount</b>	

**LOT & LOCATION**

<b>Development / Subdivision</b>		<b>School - District</b>	Governor Wentworth Regional	<b>Waterfront Property</b>	No
<b>Owned Land</b>	Yes	<b>School - Elementary</b>	Carpenter Elementary	<b>Water View</b>	No
<b>Common Land Acres</b>	0.00	<b>School - Middle/Jr</b>	Kingswood Regional Middle	<b>Water Body Access</b>	No
		<b>School - High</b>	Kingswood Regional High School	<b>Water Body Name</b>	
<b>Road Frontage</b>	Yes	<b>Lot Features</b>	Agricultural, Country Setting, Farm - Horse/Animal, Field /Pasture, Landscaped, Rolling, Sloping, Near Country Club, Near Golf Course, Near Shopping, Near Skiing, Rural, Near Hospital	<b>Water Body Type</b>	
<b>Road Frontage Type</b>	Paved, Public	<b>Suitable Use</b>	Farm, Farm - Horse/Animal, Field/Pasture, Orchards, Recreation, Residential, Tillable	<b>Water Frontage Length</b>	
<b>Road Frontage Length</b>	300			<b>Waterfront Property Rights</b>	
<b>ROW - Length</b>				<b>Water Body Restrictions</b>	
<b>ROW - Width</b>					
<b>ROW - Parcel Access</b>	No				
<b>ROW to other Parcel</b>	No				
<b>Surveyed</b>	Yes				

**UTILITIES**

**Heating** Oil, Wood, Baseboard, Hot Water, Multi Zone, Radiator, Wood Boiler  
**Cooling** None  
**Water Source** Dug Well, Public  
**Sewer** Drywell, Leach Field - At Grade, Leach Field - Existing, On-Site Septic Exists, Private, Septic  
**Electric** Circuit Breaker(s)

**Utilities** Cable - At Site, Gas - LP/Bottle, Telephone Available  
**Internet** High Speed Intrnt -AtSite, Internet -  
**Fuel Company** Buyer's choice  
**Electric Company** Wolfeboro Municipal Elect  
**Cable Company** Breezeline  
**Phone Company** Consolidated

**FEATURES**

**Features - Exterior** Fence - Partial, Garden Space, Porch - Covered, Shed, Storage, Window Screens, Windows - Double Pane, Windows - Storm , Stable(s)  
**Driveway** Paved  
**Parking** Driveway, Parking Spaces 3 - 5, Paved  
**Flooring** Carpet, Hardwood, Laminate, Softwood, Vinyl, Wood  
**Features - Interior** Dining Area, Fireplace - Wood, Fireplaces - 1, Kitchen/Dining, Primary BR w/ BA, Natural Light, Laundry - 1st Floor  
**Appliances** Dishwasher, Dryer, Freezer, Range - Gas, Refrigerator, Washer  
**Equipment** Window AC, CO Detector, Smoke Detectr-Hard Wired, Generator - Portable  
**Features - Accessibility** 1st Floor Bedroom, 1st Floor Full Bathroom, 1st Floor Hrd Surfce Flr, Bathroom w/Tub, Grab Bars in Bathroom, Hard Surface Flooring, 1st Floor Laundry

**CONDO -- MOBILE -- AUCTION INFO**

**Condo Name**  
**Building Number**  
**Units Per Building**  
**Condo Limited Common Area**  
**Condo Fees**  
**Auction** No  
**Date - Auction**  
**Auction Time**  
**Auctioneer Name**  
**Auctioneer License Number**  
**Auction Price Determnd By**

**Mobile Park Name**  
**Mobile Make**  
**Mobile Model Name**  
**MobileSer#**  
**Mobile Anchor**  
**Mobile Co-Op**  
**Mobile Park Approval**  
**Mobile Must Move**

**DISCLOSURES**

**Fee**  
**Fee 2**  
**Fee 3**  
**Foreclosed/Bank-Owned/REO** No  
**Planned Urban Developmt**  
**Rented**  
**Rental Amount**  
**Possession** Other  
**Flood Zone** Unknown  
**Seasonal** No  
**Easements** Unknown  
**Covenants** Unknown  
**Resort** No

**Sale Includes** Additional Buildings, Barn, Other, Outbuilding  
**Items Excluded**  
**Documents Available** Deed, Plot Plan, Property Disclosure, Survey, Tax Map

**Timeshare/Fract. Ownrshp** No  
**T/F Ownership Amount**  
**T/F Ownership Type**

**POWER PRODUCTION**

**Power Production Type**  
**Power Production Ownership**  
**Mount Type**  
**Mount Location**  
**Power Production Size**  
**Power Production Year Install**  
**Power Production Annual**  
**Power Production Annual Status**  
**Power Production Verification Source**  
**Power Production Type 2**  
**Power Production Ownership 2**  
**Mount Type 2**  
**Mount Location 2**  
**Power Production Size 2**  
**Power Production Year Install 2**  
**Power Production Annual 2**  
**Power Production Annual Status 2**  
**Power Production Verification Source 2**

**HOME PERFORMANCE INDICATORS**

**Green Verificatn Body 2**  
**Green Verificatn Progrm 2**  
**Green Verificatn Year 2**  
**Green Verificatn Rating 2**  
**Green Verificatn Metric 2**  
**Green Verificatn Status 2**  
**Green Verificatn NewCon 2**  
**Green Verification Source 2**  
**Green Verificatn URL 2**

**Green Verification Body**  
**Green Verification Progrm**  
**Green Verification Year**  
**Green Verification Rating**  
**Green Verification Metric**  
**Green Verification Status**  
**Green Verification Source**  
**Green Verification NewCon**  
**Green Verification URL**

**Green Verificatn Body 3**  
**Green Verificatn Progrm 3**  
**Green Verificatn Year 3**  
**Green Verificatn Rating 3**  
**Green Verificatn Metric 3**  
**Green Verificatn Status 3**  
**Green Verification Source 3**  
**Green Verificatn NewCon 3**  
**Green Verificatn URL 3**

**PREPARED BY**

Ken Perry  
Cell: 603-387-2667  
[ken@OlderHomesNH.com](mailto:ken@OlderHomesNH.com)

**My Office Info:**

K A Perry Real Estate, LLC  
188 North Wolfeboro Road

Wolfeboro NH 03894  
Off: 603-569-1563



Listed by:

Ken Perry/ K A Perry Real Estate, LLC



Subject to errors, omissions, prior sale, change or withdrawal without notice. Users are advised to independently verify all information. The agency referenced may or may not be the listing agency for this property. PrimeMLS is not the source of information presented in this listing. Copyright 2025 PrimeMLS.

Prep By: K A Perry Real Estate, LLC

Ken Perry

Listed by:

Ken Perry / K A Perry Real Estate, LLC

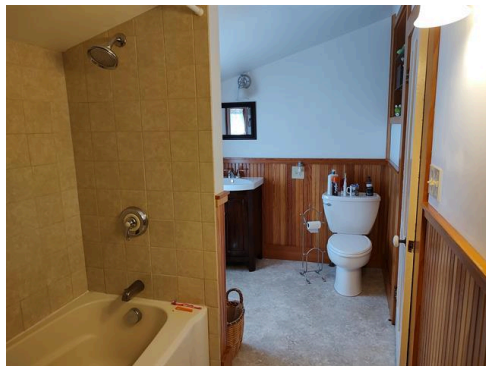
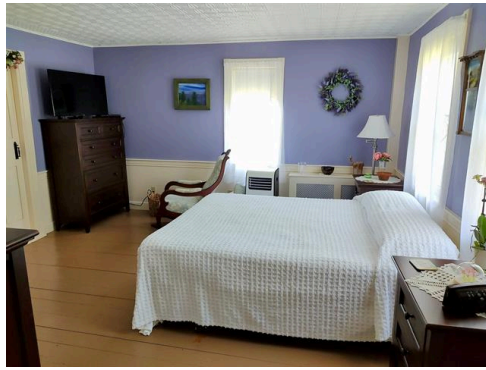
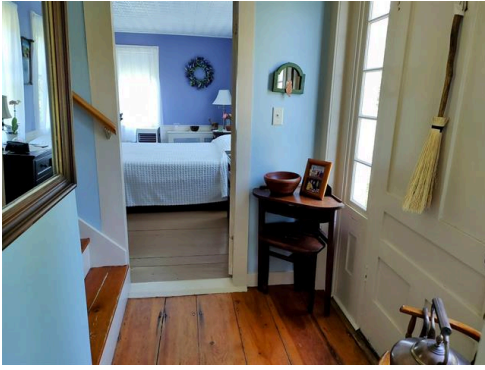

Subject to errors, omissions, prior sale, change or withdrawal without notice. Users are advised to independently verify all information. The agency referenced may or may not be the listing agency for this property. PrimeMLS is not the source of information presented in this listing. Copyright 2025 PrimeMLS.

Prep by: K A Perry Real Estate, LLC

Ken Perry

Listed by:

Ken Perry / K A Perry Real Estate, LLC



Subject to errors, omissions, prior sale, change or withdrawal without notice. Users are advised to independently verify all information. The agency referenced may or may not be the listing agency for this property. PrimeMLS is not the source of information presented in this listing. Copyright 2025 PrimeMLS.

Prep by: K A Perry Real Estate, LLC

Ken Perry

Listed by: Ken Perry

/ K A Perry Real Estate, LLC

